Chart 2 - Land Use Bylaw 1 / Development Agreement Approval Process

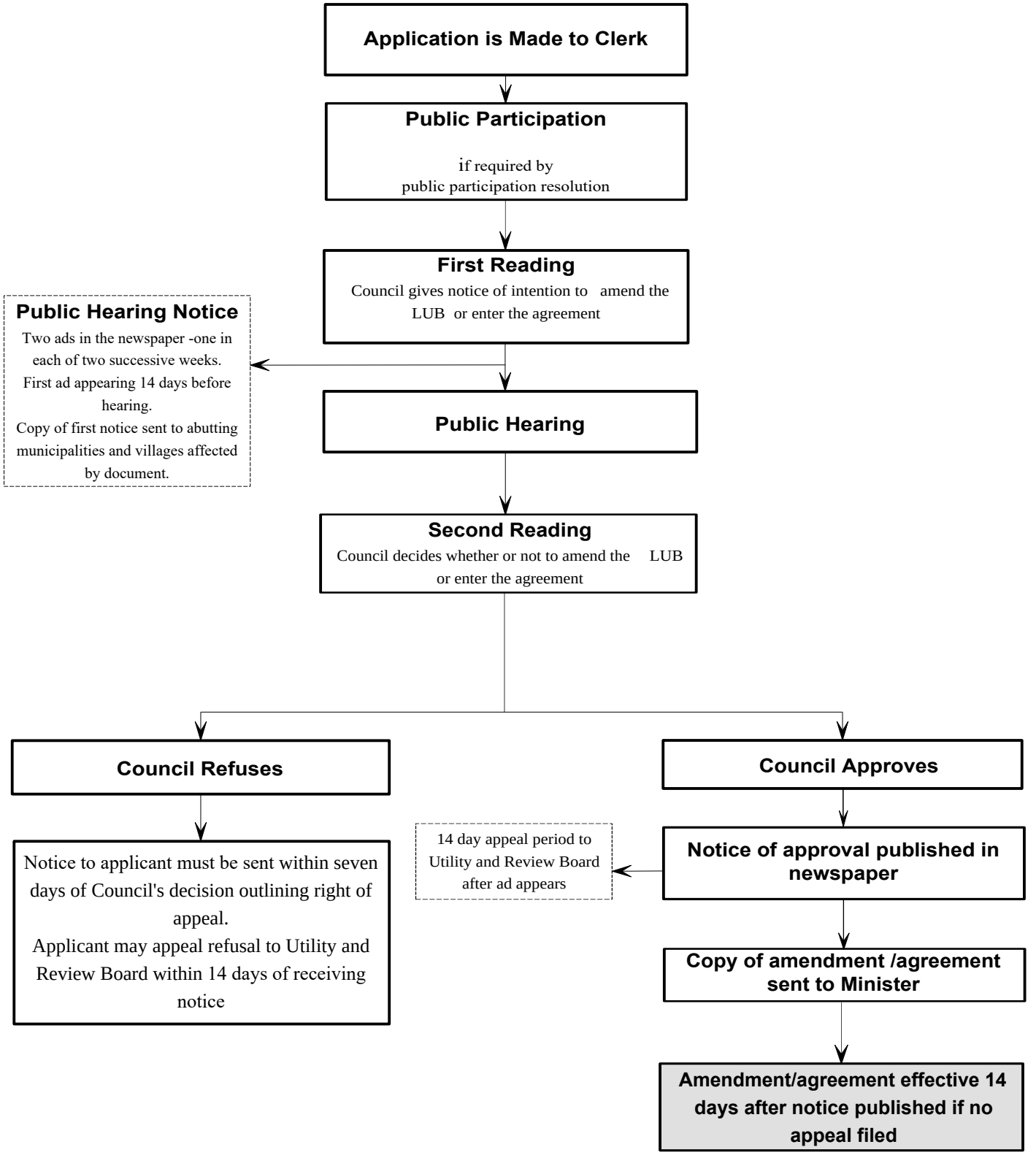

1 non implementing land use bylaw amendments only Shaded boxes indicate that the process has come to an end. Sources: (MGA sections 206, 210 and 230.) (HRM charter 221, 225 and 245.)

February, 1999
Revised: September, 2020