Chart 4 - Variance Process

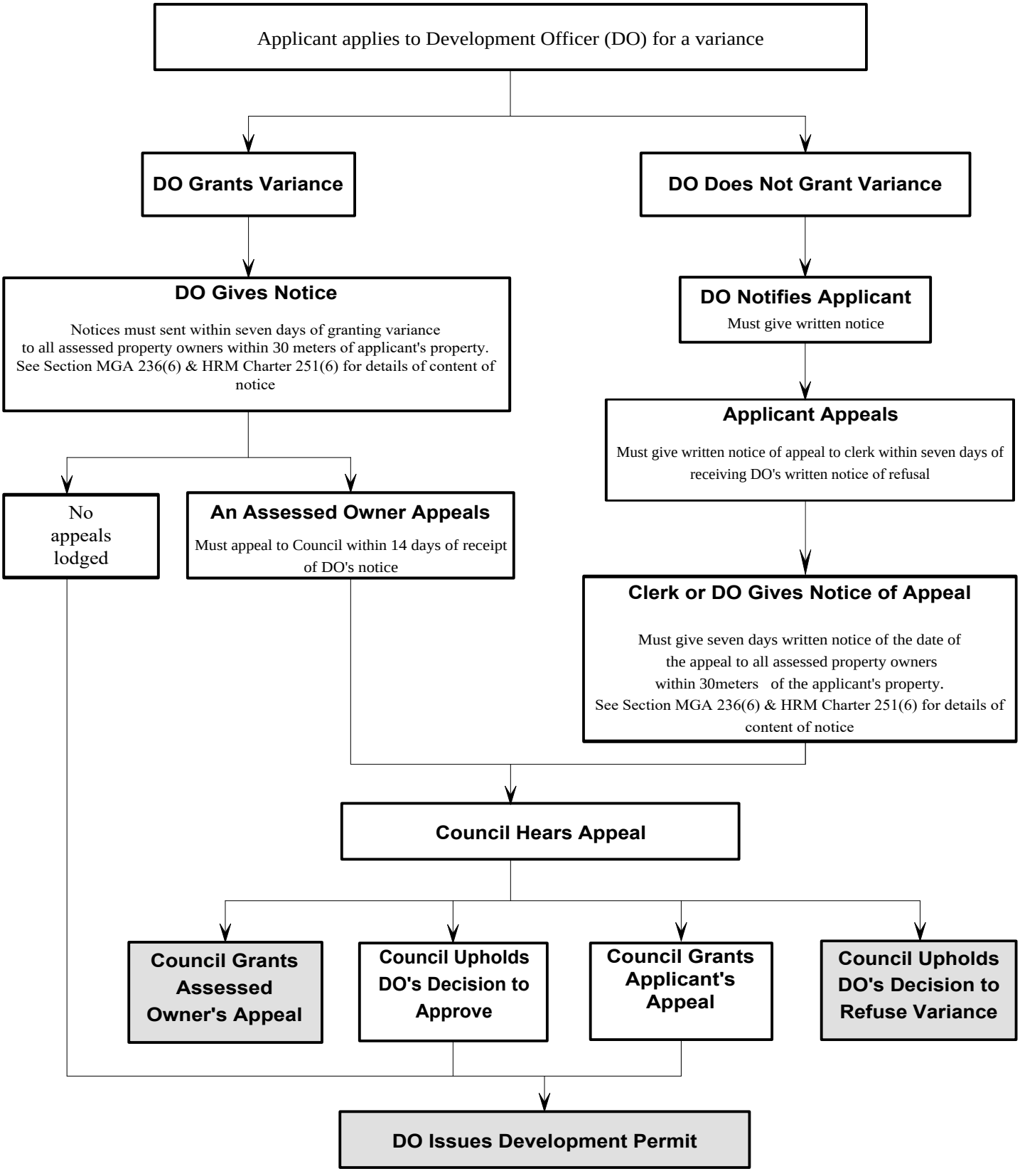

Shaded boxes indicate that the process has come to an end.

Sources: (MGA sections 235, 236 and 237.) (HRM charter 250, 251 and 252.)

February, 1999
Revised: September, 2020